





B.P. **BLOCK PLAN**
SCALE: 1/8"=1'-0" @ A2

NO. 102-A
PLOT SIZE: 0.2 ac
MIN. DEPTH OF FRONTAGE TO REAR SIDE: 30.2 ft

NO. 102-B
PLOT SIZE: 0.24 ac
MIN. DEPTH OF FRONTAGE TO REAR SIDE: 32.4 ft

-  TREES TO BE RETAINED AS PART OF APPLICATION.
-  TREES TO BE REMOVED AS PART OF APPLICATION.
- SEE TREE SURVEY SUBMITTED AS PART OF THIS PLANNING SUBMISSION
-  TREES TO BE INTRODUCED AS PART OF APPLICATION.

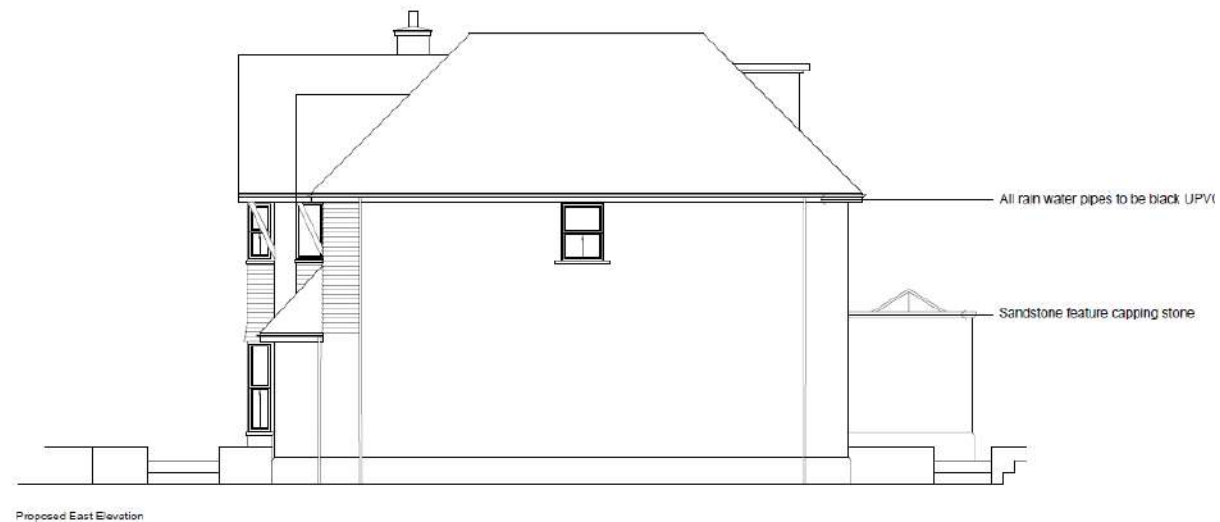

House B and C

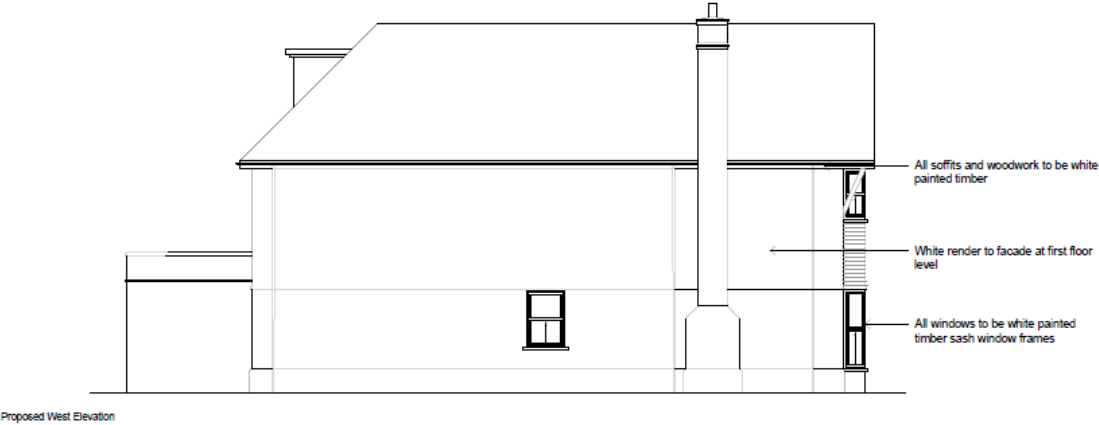

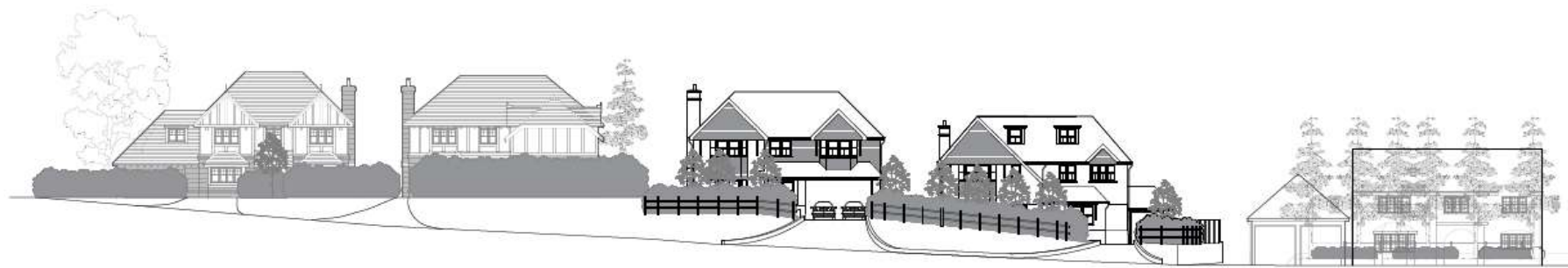

DERWENT HOUSE

THRILMERE HOUSE

PROPOSED HOUSE A

PROPOSED HOUSE B & C

HIGHLANDS HOUSE

Scale: 1:200



Scale: 1:100



21/00656/F

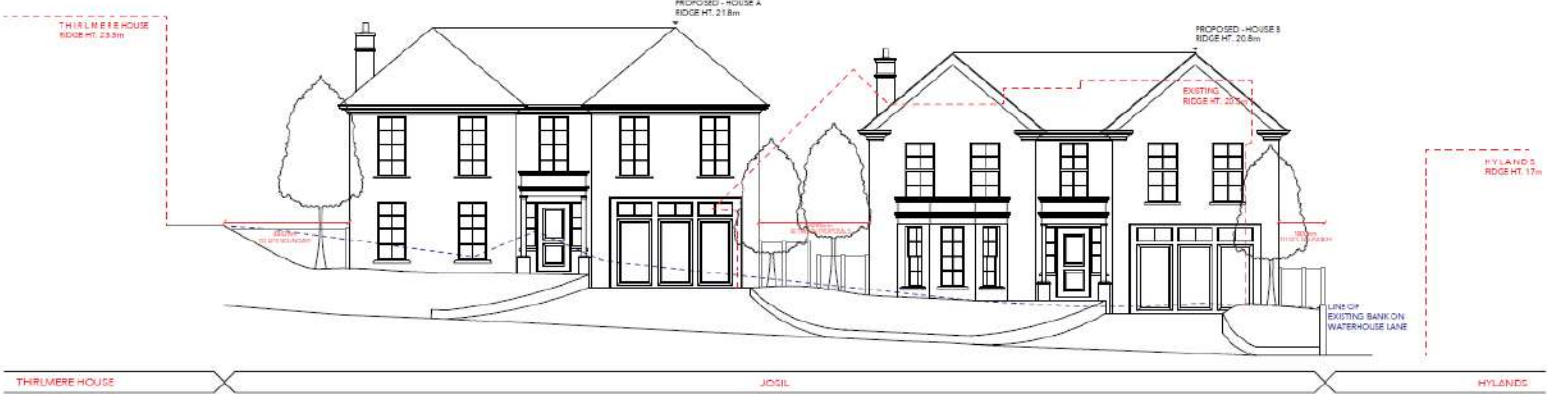

PROJECT: JOSL, KINGWOOD
CLIENT: ALCHEMY CONSULTANTS LTD
ADDRESS: JOSL, WATERHOUSE LANE, KINGWOOD, KT20 8DT

DRAWING: PROPOSED SITE PLAN & STREET VIEW
DATE: 15/03/2021 SCALE: 1/200 A1 REF: 0105















HYLANDS





